FSA MAP

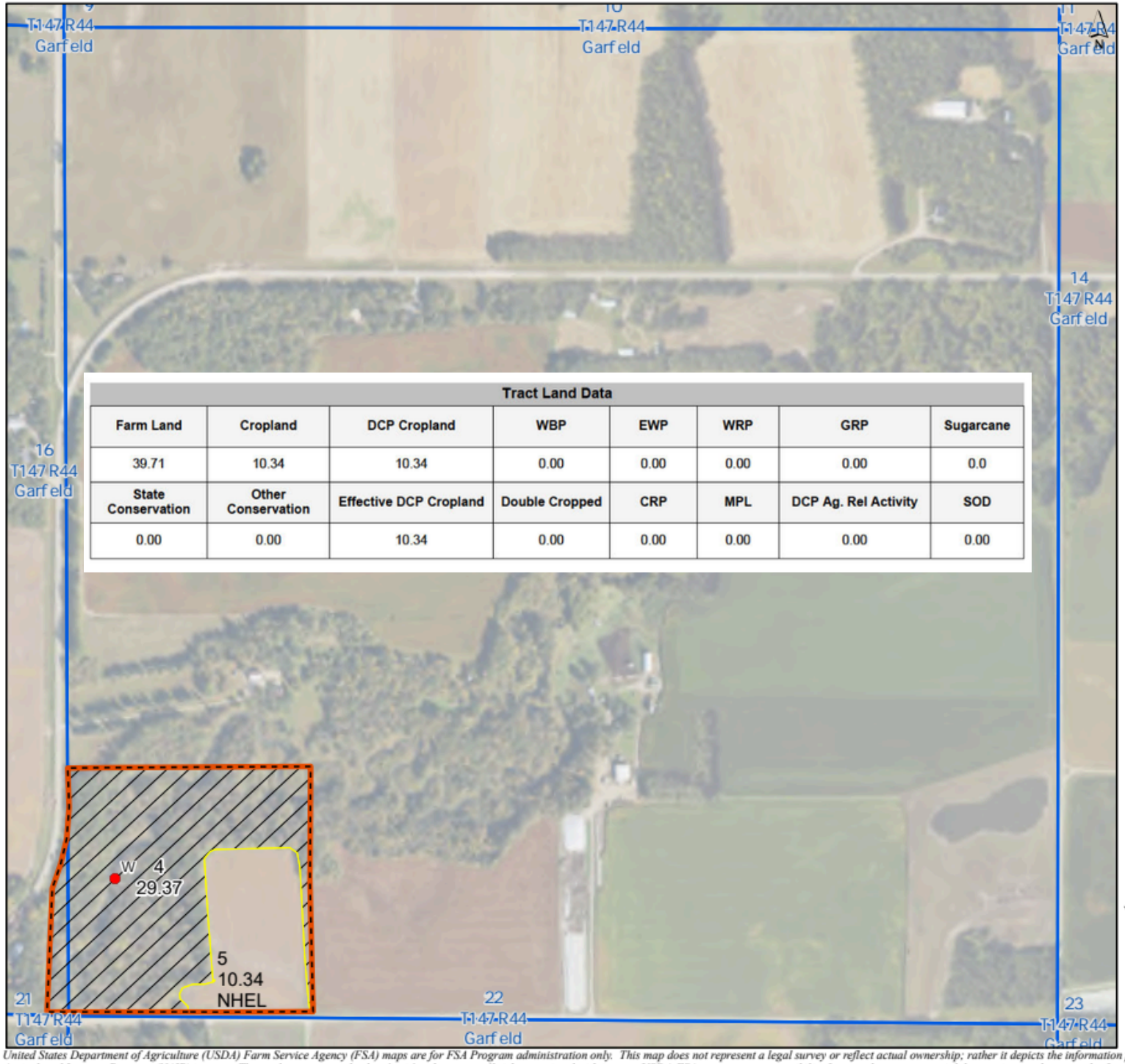

Tract Land Data

Farm Land	Cropland	DCP Cropland	WBP	EWP	WRP	GRP	Sugarcane
39.71	10.34	10.34	0.00	0.00	0.00	0.00	0.0
State Conservation	**Other Conservation**	**Effective DCP Cropland**	**Double Cropped**	**CRP**	**MPL**	**DCP Ag. Rel Activity**	**SOD**
0.00	0.00	10.34	0.00	0.00	0.00	0.00	0.00

Polk County
Minnesota

Farm **10088**
Tract **804**
S15 T147 R44
Phy. County: Polk, MN

2027 Program Year

2025 NAIP Imagery
Map Created 10/05/2026

0 295 590 1,180 Feet

Unless Otherwise Noted:
All fields are non-irrigated
Shares are 100% to operator
Corn = Yellow for Grain
Soybeans = Common for Grain
Wheat = HRS, HRW = Grain
Sunflowers = Oil, Non-Oil = Grain
Oats & Barley = Spring for Grain
Canola = Spring for Seed
Alfalfa = For Forage
Mix Forage AGM, GMA, IGS = for Forage
Rye = for Grain
Peas = Process
Beans = Dry Edible
Native Annual Grass = for Grazing

PLSS

Wetland Determination Identifiers
- Restricted Use
- Limited Restrictions
- Exempt from Conservation Compliance Provisions

Tract Cropland Total: 10.34 acres

United States Department of Agriculture (USDA) Farm Service Agency (FSA) maps are for FSA Program administration only. This map does not represent a legal survey or reflect actual ownership; rather it depicts the information provided directly from the producer and/or National Agricultural Imagery Program (NAIP) imagery. The producer accepts the data 'as is' and assumes all risks associated with its use. USDA-FSA assumes no responsibility for actual or consequential damage incurred as a result of any user's reliance on this data outside FSA Programs. Wetland identifiers do not represent the size, shape, or specific determination of the area. Refer to your original determination (CPA-026 and attached maps) for exact boundaries and determinations or contact USDA NRCS. USDA is an equal opportunity provider, employer, and lender.

USDA